

LIME LAKE SHORES NO. 2

A SUBDIVISION OF PART OF GOV'T. LOTS 2 AND 4 AND ALL OF GOV'T LOT 3, SEC. 23, T. 29 N., R. 13 W., CLEVELAND TWP., LEELANAU COUNTY, MICHIGAN.

NORTH 1/4 COR. SEC. 23, T. 29 N., R. 13 W.
 NORTH 1/4 COR. SEC. 23, T. 29 N., R. 13 W.
 NORTH-SOUTH & LINE
 L. 114.00
 L. CH. 75.37
 BRNG. 53° 42' 45" N

Prepared for Arthur Anderson
 Leeland, Michigan
 Surveyed by Pierre J. O'Non, R.L.S.
 Suttons Bay, Michigan

UK-DE-SAC CURVE DATA
 245° 53' 50"
 75.00
 38.74
 173.28
 536° 23' 25" E

ARC CURVE DATA
 R . 63' 53" 50"
 L . 75.00
 L . 68.64
 L CH . 75.37
 BRNG . 53° 42' 45" N

E CURVE DATA
 R . 34' 36" 06"
 L . 231.01
 L . 143.27
 L CH . 141.10
 BRNG . 57° 20' 36" N

-LEGEND-

ALL DIMENSIONS ARE IN FEET.
 ALL CURVILINEAR DIMENSIONS ARE GIVEN ALONG THE ARC.
 ALL BEARINGS SHOWN ARE CARDINAL AND RELATIVE TO THE BEARING FOR THE N-24 LINE OF SEC. 23, A RECORD BEARING.
 ALL LOT SIDELINES EXTEND TO THE WATER'S EDGE OF LIME LAKE OR THE CENTER THREAD OF SHETLAND CREEK.
 10" SINK CONCRETE MONUMENTS. LOT CORNERS ARE 1/2" x 22" IRON BARS.

UNPLATTED

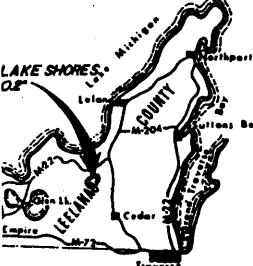
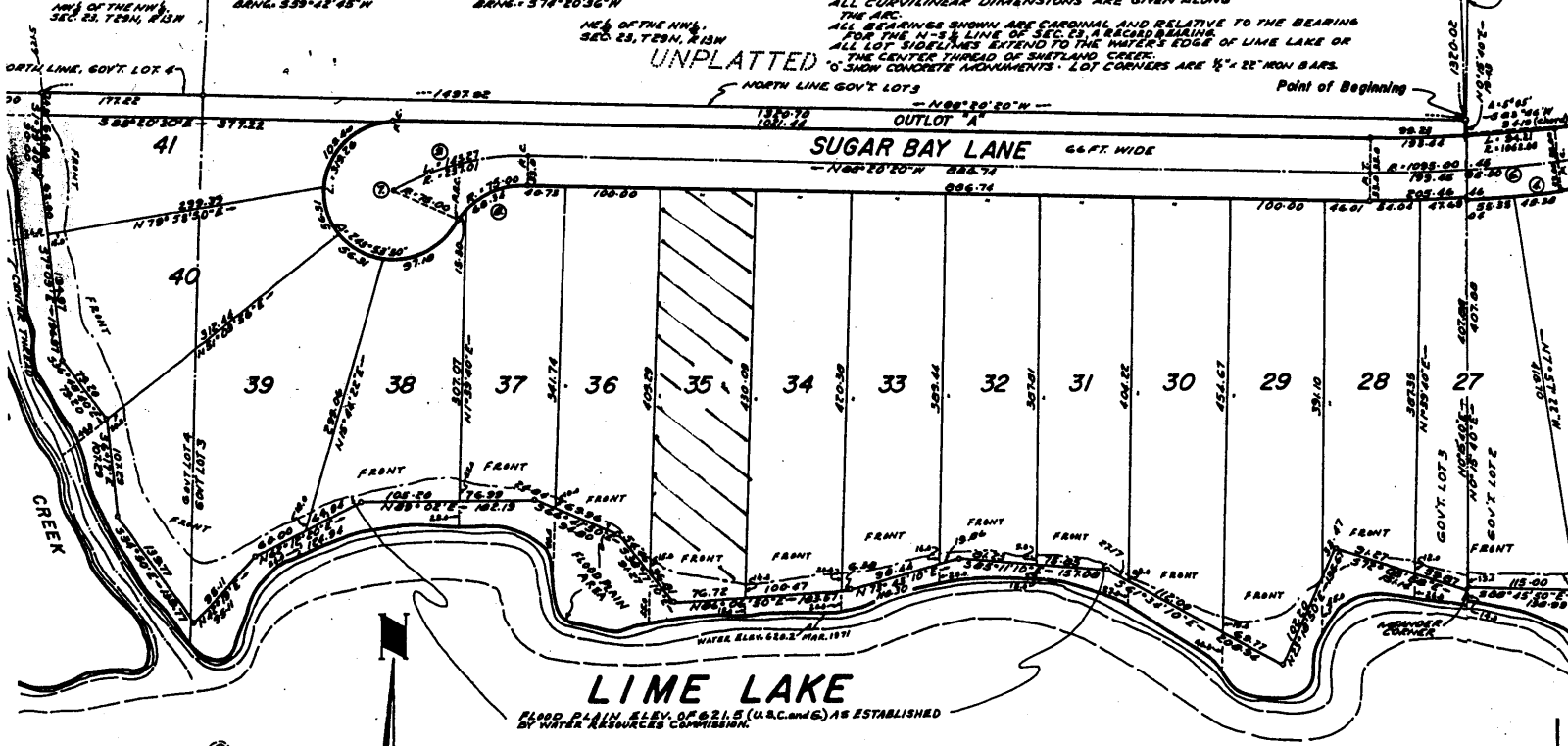

Scale : 1" = 100 ft.

PROPRIETORS CERTIFICATE

WE, AS PROPRIETORS CERTIFY THAT WE CAUSED THE LAND EMBRACED IN THIS PLAT TO BE SURVEYED, DIVIDED, MAPPED AND DEDICATED AS REPRESENTED ON THIS PLAT AND THAT SUGAR BAY LANE AS SHOWN IS FOR THE USE OF THE PUBLIC; THAT THE PUBLIC UTILITY EASEMENTS ARE PRIVATE EASEMENTS AND THAT ALL OTHER EASEMENTS ARE FOR THE USES SHOWN ON THE PLAT; AND THAT THIS PLAT INCLUDES ALL LAND TO THE WATERS EDGE OF LIME LAKE OR THE CENTER THREAD OF SHETLAND CREEK, WITH FULL RIPARIAN RIGHTS. RESERVED FOR THE USE OF THE PROPRIETORS.

William R. Bisher
 WILLIAM R. BISHER WITNESS
Marjorie A. Ferry
 MARJORIE A. FERRY WITNESS
Della R. Pantazopoulos
 DELLA R. PANTAZOPOULOS
 CEDAR, MICHIGAN, 49621
Arthur F. Anderson
 ARTHUR F. ANDERSON
 10108 W. BAYSHORE
 TRAVERSE CITY, MICHIGAN, 49684
Betty Anderson
 BETTY ANDERSON
 10108 W. BAYSHORE
 TRAVERSE CITY, MICHIGAN, 49684

ACKNOWLEDGMENT

STATE OF MICHIGAN }
 COUNTY OF LEELANAU } ss
 PERSONALLY CAME BEFORE ME THIS... 13th ... DAY OF... March... 1972 THE ABOVE NAMED ARTHUR F. ANDERSON WITH BETTY ANDERSON, HIS WIFE AND DELLA R. PANTAZOPOULOS, TO ME KNOWN TO BE THE PERSONS WHO EXECUTED THE FOREGOING INSTRUMENT AND ACKNOWLEDGED THAT THEY EXECUTED THE SAME AS THEIR FREE ACT AND DEED.
 NOTARY PUBLIC, *William R. Bisher* LEELANAU COUNTY MICHIGAN