

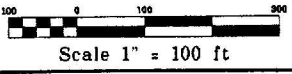

NORTH 1/4 CORNER
Section 15, T29N, R13W

1/8 CORNER
Section 15, T29N, R13W

N89°35'58" E NORTH 1/8 LINE, SECTION 15, T29N, R13W 508.75'

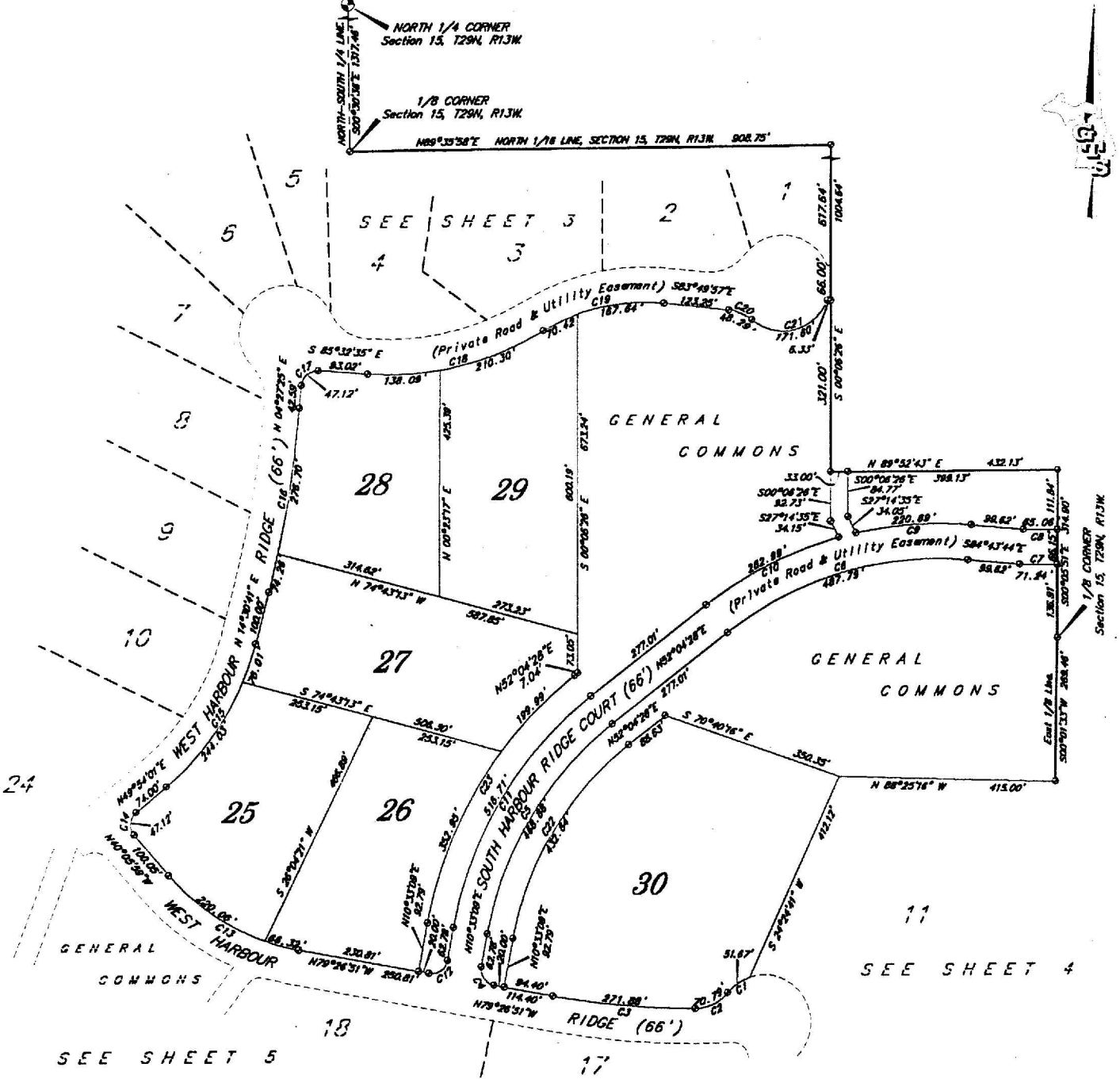

SHEET: SURVEY PLAN (UNITS 25-30)		PROJECT: HARBOUR RIDGE	
	820 RAILROAD PLACE TRAVERSE CITY, MI. 49666 (616) 947-3256 Fax: 947-4771 e-mail: GTSurvey@aol.com Located at the T.C. Train Station.	DEVELOPER:	JOB NUMBER: 00-5945
		HARBOUR RIDGE LAND CO. 423 W. HARBOUR RIDGE MAPLE CITY, MI. 49664. Phone: (231) 228-2214	Sheet 6 DATE: April 21, 2000